

**Cambridge Waste Water Treatment Plant Relocation Project**  
Anglian Water Services Limited

# Right of Way Plans

Application Document Reference: 4.6  
PINS Project Reference: WW010003  
APFP Regulation No. 5(2)k

**Revision No. 01**  
April 2023

<b>Document title</b>	Rights of Way Plans
<b>Version No.</b>	C01
<b>Date Approved</b>	28.01.23
<b>Date 1<sup>st</sup> Issued</b>	30.01.23

## Version History

<b>Version</b>	<b>Date</b>	<b>Author</b>	<b>Description of change</b>
C01	30.01.23	-	DCO Submission



## Contents

**1 Introduction ..... 1**

## Tables

**Table 1-1: Schedule of plans in this application document..... 1**

## 1 Introduction

- 1.1.1 The Rights of Way Plans (the Plans), listed in Table 1.1, relate to an application made by Anglian Water Services Limited (the “Applicant”) under section 37 of the Planning Act 2008 (the “2008 Act”) for a Development Consent Order (DCO) for the Cambridge Waste Water Treatment Plant Relocation Project.
- 1.1.2 The Plans are included in the DCO application in compliance with Regulation 5(2)(k) of the Infrastructure Planning (Applications: Prescribed Forms and Procedure) Regulations 2009 (the “2009 Regulations”), which require:
- “5(2) The application must be accompanied by—*
- (k) where applicable, a plan identifying any new or altered means of access, stopping up of streets or roads or any diversions, extinguishments or creation of rights of way or public rights of navigation;”*
- 1.1.3 For ease of cross referencing, the drawing sheets been provided with the same sheet layout, including Inset Plans and even where a particular sheet might not be relevant to a set of plans, for the following application documents: General Arrangement Plans (Application Document Reference 4.2), Works Plans (Application Document Reference 4.3), Rights of Way Plans (Application Document Reference 4.6), Access & Traffic Regulation Order Plans (Application Document Reference 4.7), and Hedgerow and Tree Preservation Order Plans (Application Document Reference 4.8).
- 1.1.4 As these Plans are part of the application documentation, they should be read alongside and are informed by the other application documentation. In particular, these Plans should be read alongside Schedule 6 (Public Rights of Way) of the Draft Development Consent Order (Application Document Reference 2.1) and the Works Plans (Application Document Reference 4.3).

**Table 1-1: Schedule of plans in this application document**

Application Document Ref	Document Title	Drawing Number	Revision	Status
4.6.0	4.6.0 Rights of Way Plans - Key Plan	00001-100006-CAMEST-ZZZ-LAY-Z-9020	CO1	S4
4.6.1	4.6.1 Rights of Way Plans – Sheet 1	00001-100006-CAMEST-ZZZ-LAY-Z-9011	CO1	S4
4.6.2	4.6.2 Rights of Way Plans – Sheet 2	00001-100006-CAMEST-ZZZ-LAY-Z-9012	CO1	S4

Application Document Ref	Document Title	Drawing Number	Revision	Status
4.6.3	4.6.3 Rights of Way Plans – Sheet 3	00001-100006-CAMEST-ZZZ-LAY-Z-9013	CO1	S4
4.6.4	4.6.4 Rights of Way Plans – Sheet 4	00001-100006-CAMEST-ZZZ-LAY-Z-9014	CO1	S4
4.6.5	4.6.5 Rights of Way Plans – Sheet 5	00001-100006-CAMEST-ZZZ-LAY-Z-9015	CO1	S4
4.6.6	4.6.6 Rights of Way Plans – Sheet 6	00001-100006-CAMEST-ZZZ-LAY-Z-9016	CO1	S4
4.6.7	4.6.7 Rights of Way Plans – Sheet 7	00001-100006-CAMEST-ZZZ-LAY-Z-9017	CO1	S4
4.6.8	4.6.8 Rights of Way Plans – Sheet 8	00001-100006-CAMEST-ZZZ-LAY-Z-9018	CO1	S4
4.6.9	4.6.9 Rights of Way Plans – Sheet 9	00001-100006-CAMEST-ZZZ-LAY-Z-9019	CO1	S4
4.6.10	4.6.10 Rights of Way Plans – Sheet 10	00001-100006-CAMEST-ZZZ-LAY-Z-9821	CO1	S4



LEGEND

- SCHEME ORDER LIMITS
- LAND OUTSIDE SCHEME ORDER LIMITS

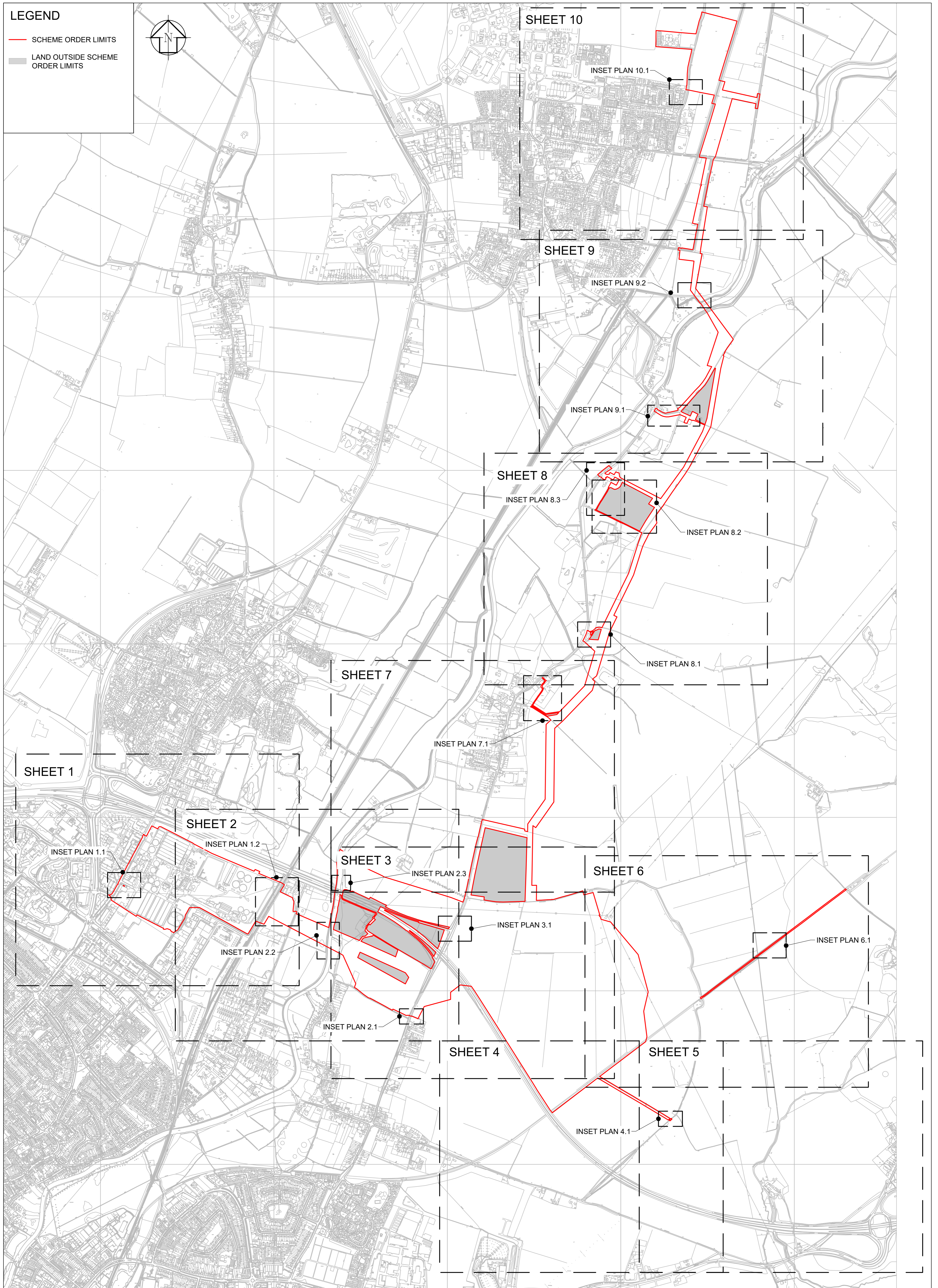
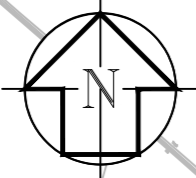

C01	20/01/23	FOR DCO SUBMISSION	S4	JL	MR	MH	DES'D: MR	DATE: 20/01/23	DRAWN: JL	DATE: 20/01/23	CHK'D: AH	DATE: 20/01/23	APP'D: MH	DATE: 20/01/23	SCALE: 1:10000	@ A1	SCALE 1:10,000	0m 100m 200m 300m 400m 500m
REV		DATE	STAT		BY	CHK	APP	DETAILS										
PROJECT TITLE			DRAWING TITLE															
CAMBRIDGE WASTE WATER TREATMENT PLANT RELOCATION PROJECT			4.6.0 RIGHTS OF WAY PLANS KEY PLAN REGULATION 5(2)(k)															
			<p>The plan is produced by Anglian Water Services Limited, from Ordnance Survey Crown Copyright, Licence 100022432. This map is to be used for the purposes of viewing the location of Anglian Water plant only. Any other use of the map data or further copies are not permitted. This notice is not intended to exclude or restrict liability for death or personal injury resulting from negligence. The original document stored in the BIM 360 Doc Project carry the version, suitability code, revision and approval information. Prints are uncontrolled and shall not be used for construction.</p>															
			DRAWING No. 00001-100006-CAMEST-ZZZ-LAY-Z-9020															
			REV. STAT. C01 S4															



GENERAL NOTES

- 1. THESE PLANS SHOULD BE READ IN CONJUNCTION WITH ARTICLE 44 (RIGHTS ON THE RIVER CAM) & SCHEDULE 6 (PUBLIC RIGHTS OF WAY) TO THE DRAFT DEVELOPMENT CONSENT ORDER (APPLICATION DOCUMENT REFERENCE 2.1).
- 2. THE LEGEND IS IDENTICAL ON ALL SHEETS OF THE RIGHTS OF WAY PLANS AND THEREFORE NOT ALL ITEMS DETAILED IN THE LEGEND ARE REPRESENTED ON EACH SHEET.

LEGEND

- SCHEME ORDER LIMITS
- LAND OUTSIDE SCHEME ORDER LIMITS
- PUBLIC RIGHT OF WAY (EXISTING UNAFFECTED)
- PUBLIC RIGHT OF WAY (INDICATIVE TEMPORARY DIVERSION)
- PUBLIC RIGHT OF WAY (TEMPORARY CLOSURE)
- PROPOSED NEW BRIDLEWAY
- RIGHTS ON THE RIVER CAM
- R#** DCO SCHEDULE MARKER REFERENCE
- FP#/#** DESIGNATED FOOTPATH NUMBER
- B#** START/END POINT OF PROPOSED NEW BRIDLEWAY

NO RIGHTS OF WAY AFFECTED HERE DRAWING INCLUDED FOR COMPLETENESS

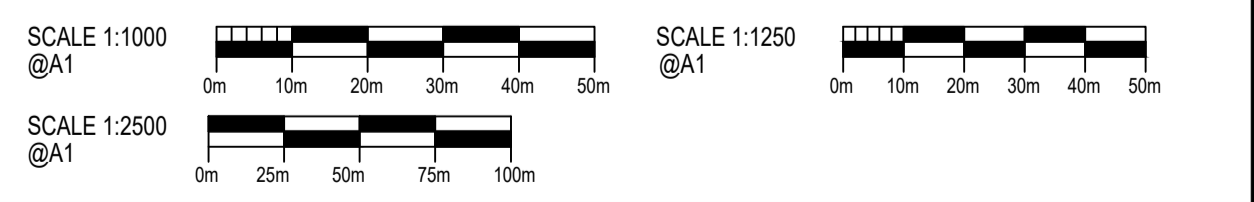
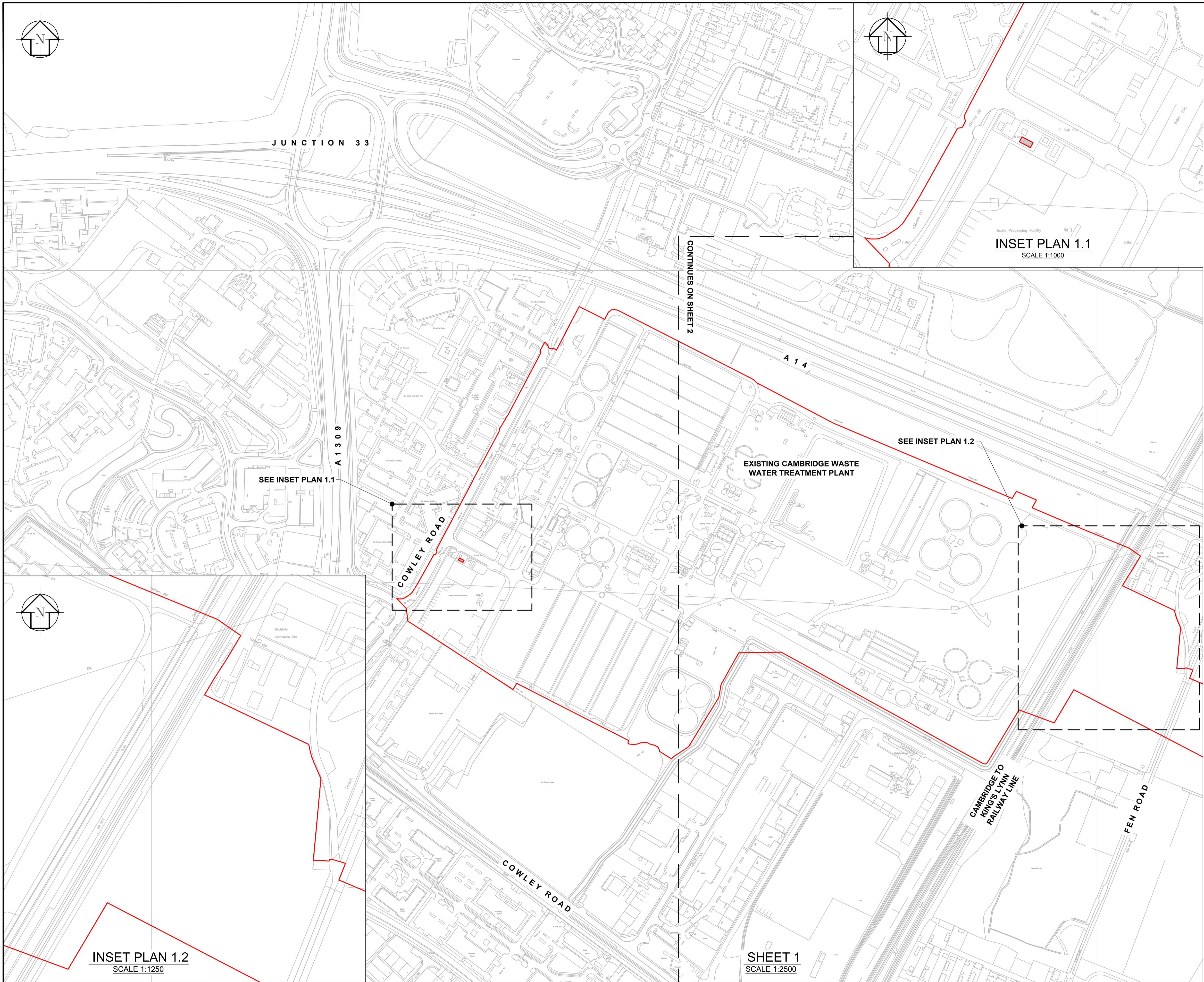

DES'D: MR	DATE: 20/01/23	SCALE: AS SHOWN @A1
DRAWN: JL	DATE: 20/01/23	
CHK'D: AH	DATE: 20/01/23	
APP'D: MH	DATE: 20/01/23	

C01	20/01/23	FOR DCO SUBMISSION	S4	JL	MR	MH
REV	DATE	DETAILS	STAT	BY	CHK	APP

PROJECT TITLE	DRAWING TITLE	 Anglian Water Services Ltd, Lancaster House, Lancaster Way, Ermine Business Park, Huntingdon, PE29 6XU Tel: 01480 323000 www.anglianwater.co.uk
CAMBRIDGE WASTE WATER TREATMENT PLANT RELOCATION PROJECT	4.6.1 RIGHTS OF WAY PLANS SHEET 1 REGULATION 5(2)(k)	

The plan is produced by Anglian Water Services Limited, from Ordnance Survey Crown Copyright, Licence 100022432. This map is to be used for the purposes of viewing the location of Anglian Water plant only. Any other use of the map data or further copies are not permitted. This notice is not intended to exclude or restrict liability for death or personal injury resulting from negligence. The original document stored in the BIM 360 Doc Project carry the version, suitability code, revision and approval information. Prints are uncontrolled and shall not be used for construction.		DRAWING No. 00001-100006-CAMEST-ZZZ-LAY-Z-9011	DRAWING SIZE: <b>A1</b>
REV. C01	STAT. S4		



GENERAL NOTES

1. THESE PLANS SHOULD BE READ IN CONJUNCTION WITH ARTICLE 44 (RIGHTS ON THE RIVER CAM) & SCHEDULE 6 (PUBLIC RIGHTS OF WAY) TO THE DRAFT DEVELOPMENT CONSENT ORDER (APPLICATION DOCUMENT REFERENCE 2.1).
2. THE LEGEND IS IDENTICAL ON ALL SHEETS OF THE RIGHTS OF WAY PLANS AND THEREFORE NOT ALL ITEMS DETAILED IN THE LEGEND ARE REPRESENTED ON EACH SHEET.

LEGEND

- SCHEME ORDER LIMITS
- LAND OUTSIDE SCHEME ORDER LIMITS
- PUBLIC RIGHT OF WAY (EXISTING UNAFFECTED)
- PUBLIC RIGHT OF WAY (INDICATIVE TEMPORARY DIVERSION)
- PUBLIC RIGHT OF WAY (TEMPORARY CLOSURE)
- PROPOSED NEW BRIDLEWAY
- RIGHTS ON THE RIVER CAM
- R#** DCO SCHEDULE MARKER REFERENCE
- FP#/#** DESIGNATED FOOTPATH NUMBER
- B#** START/END POINT OF PROPOSED NEW BRIDLEWAY

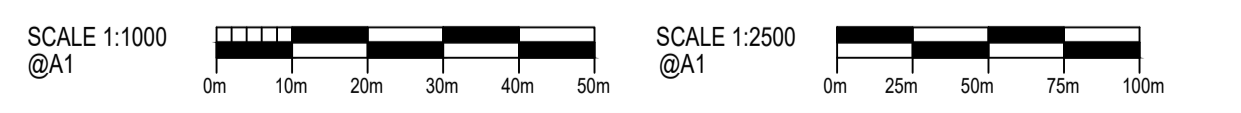
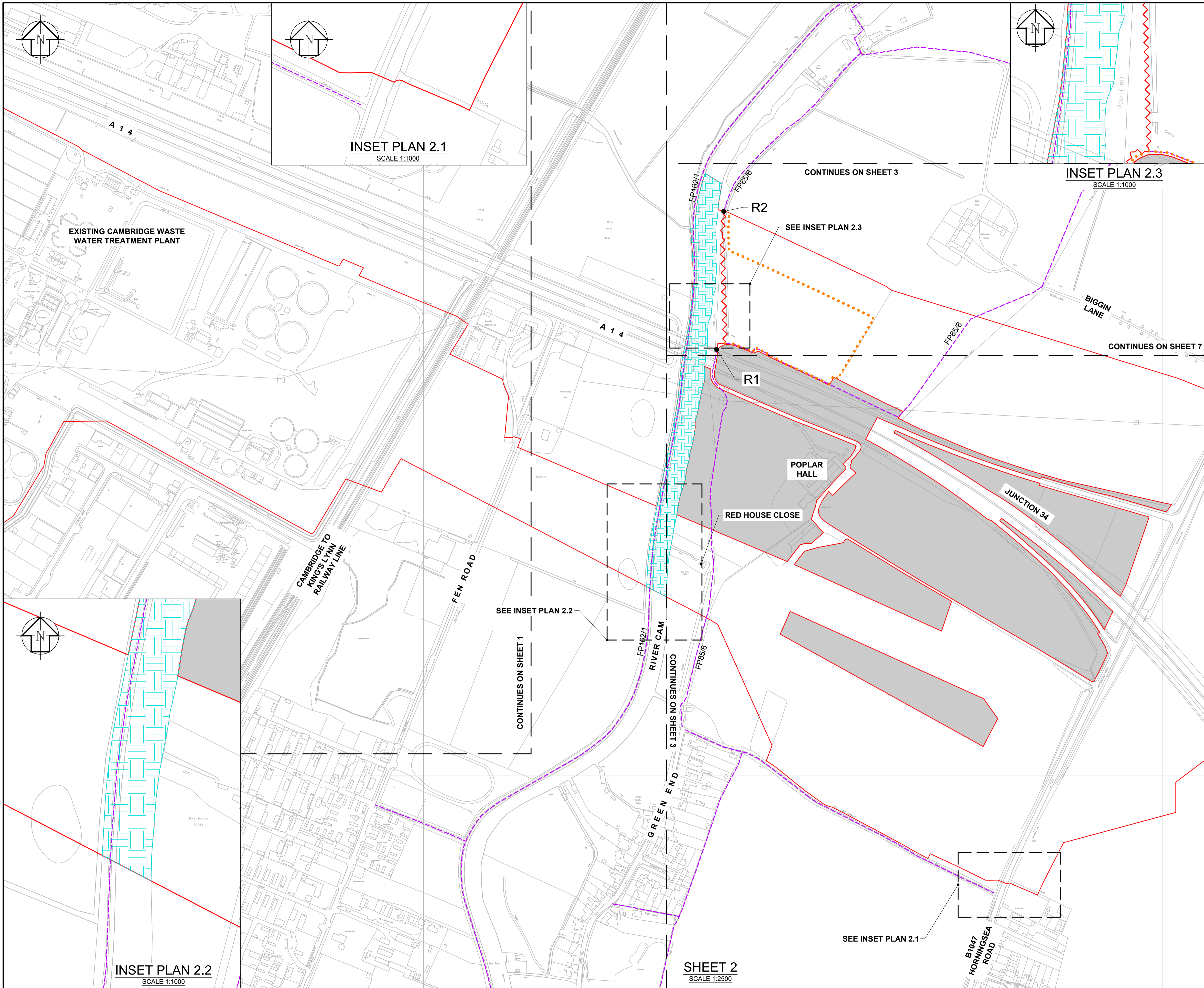

DES'D: MR	DATE: 20/01/23	SCALE: AS SHOWN @A1
DRAWN: JL	DATE: 20/01/23	
CHK'D: AH	DATE: 20/01/23	
APP'D: MH	DATE: 20/01/23	
C01 20/01/23 FOR DCO SUBMISSION	S4 JL MR MH	
REV DATE DETAILS	STAT BY CHK APP	

PROJECT TITLE  
**CAMBRIDGE WASTE WATER TREATMENT PLANT RELOCATION PROJECT**

DRAWING TITLE  
**4.6.2 RIGHTS OF WAY PLANS SHEET 2 REGULATION 5(2)(K)**



The plan is produced by Anglian Water Services Limited, from Ordnance Survey Crown Copyright, Licence 100022432. This map is to be used for the purposes of viewing the location of Anglian Water plant only. Any other use of the map data or further copies are not permitted. This notice is not intended to exclude or restrict liability for death or personal injury resulting from negligence. The original document stored in the BIM 360 Doc Project carry the version, suitability code, revision and approval information. Prints are uncontrolled and shall not be used for construction.

DRAWING No. **00001-100006-CAMEST-ZZZ-LAY-Z-9012**

REV. STAT. **A1**  
C01 S4



GENERAL NOTES

1. THESE PLANS SHOULD BE READ IN CONJUNCTION WITH ARTICLE 44 (RIGHTS ON THE RIVER CAM) & SCHEDULE 6 (PUBLIC RIGHTS OF WAY) TO THE DRAFT DEVELOPMENT CONSENT ORDER (APPLICATION DOCUMENT REFERENCE 2.1).
2. THE LEGEND IS IDENTICAL ON ALL SHEETS OF THE RIGHTS OF WAY PLANS AND THEREFORE NOT ALL ITEMS DETAILED IN THE LEGEND ARE REPRESENTED ON EACH SHEET.

LEGEND

- SCHEME ORDER LIMITS
- LAND OUTSIDE SCHEME ORDER LIMITS
- PUBLIC RIGHT OF WAY (EXISTING UNAFFECTED)
- ⋯ PUBLIC RIGHT OF WAY (INDICATIVE TEMPORARY DIVERSION)
- ⋈ PUBLIC RIGHT OF WAY (TEMPORARY CLOSURE)
- PROPOSED NEW BRIDLEWAY
- RIGHTS ON THE RIVER CAM
- R#** DCO SCHEDULE MARKER REFERENCE
- FP#/#** DESIGNATED FOOTPATH NUMBER
- B#** START/END POINT OF PROPOSED NEW BRIDLEWAY

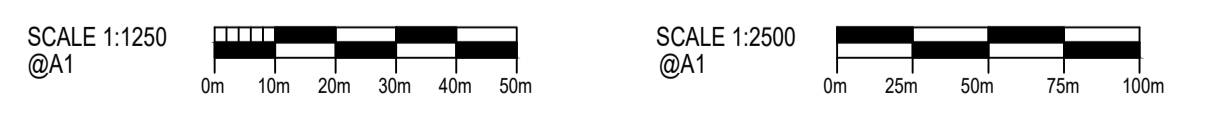
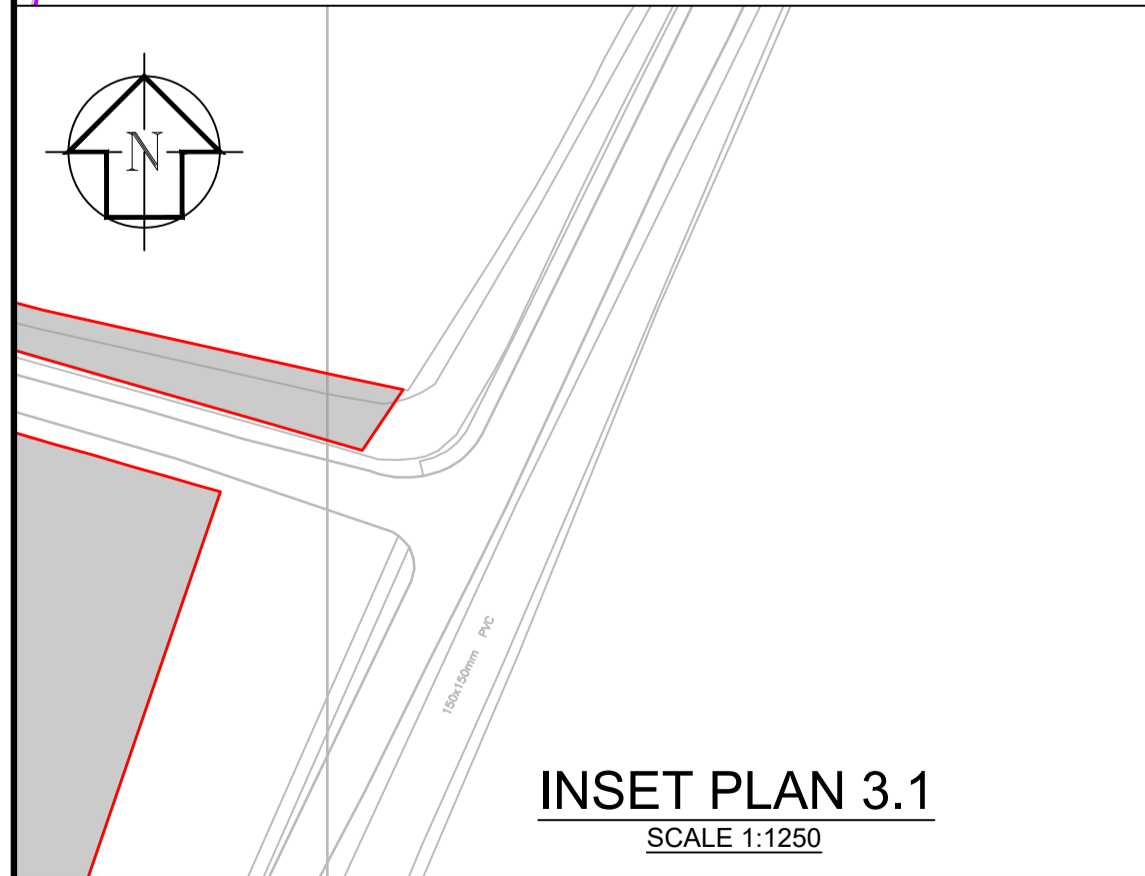
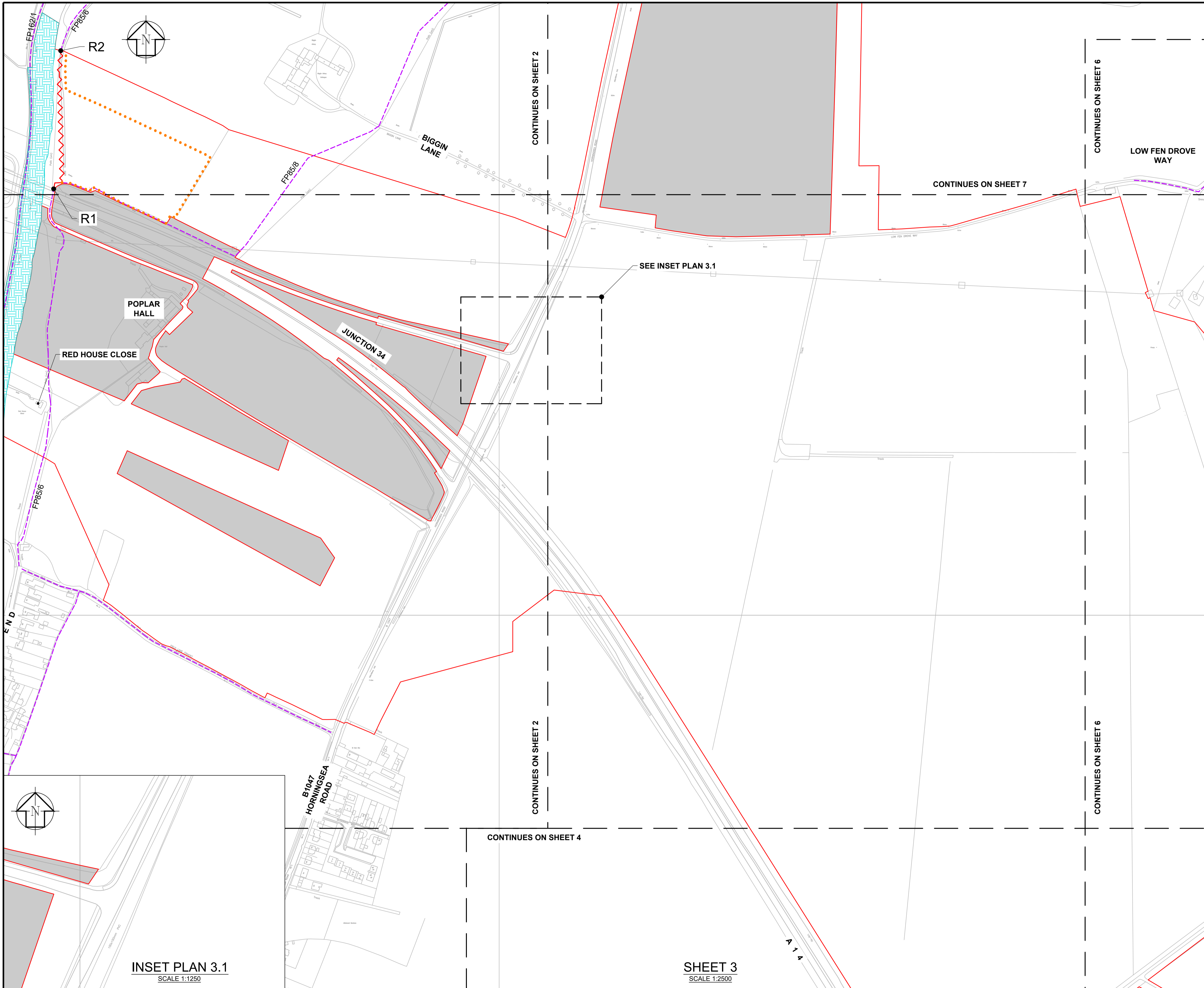

DES'D: MR	DATE: 20/01/23	SCALE: AS SHOWN @A1
DRAWN: JL	DATE: 20/01/23	
CHK'D: AH	DATE: 20/01/23	
APP'D: MH	DATE: 20/01/23	
C01	20/01/23	FOR DCO SUBMISSION
REV	DATE	DETAILS
S4	JL	MR
STAT	BY	CHK
		APP

PROJECT TITLE  
**CAMBRIDGE WASTE WATER TREATMENT PLANT RELOCATION PROJECT**

DRAWING TITLE  
**4.6.3 RIGHTS OF WAY PLANS SHEET 3 REGULATION 5(2)(k)**



The plan is produced by Anglian Water Services Limited, from Ordnance Survey Crown Copyright, Licence 100022432. This map is to be used for the purposes of viewing the location of Anglian Water plant only. Any other use of the map data or further copies are not permitted. This notice is not intended to exclude or restrict liability for death or personal injury resulting from negligence. The original document stored in the BIM 360 Doc Project carry the version, suitability code, revision and approval information. Prints are uncontrolled and shall not be used for construction.

DRAWING No. **00001-100006-CAMEST-ZZZ-LAY-Z-9013**

REV. STAT. **A1**  
**C01 S4**



GENERAL NOTES

1. THESE PLANS SHOULD BE READ IN CONJUNCTION WITH ARTICLE 44 (RIGHTS ON THE RIVER CAM) & SCHEDULE 6 (PUBLIC RIGHTS OF WAY) TO THE DRAFT DEVELOPMENT CONSENT ORDER (APPLICATION DOCUMENT REFERENCE 2.1).
2. THE LEGEND IS IDENTICAL ON ALL SHEETS OF THE RIGHTS OF WAY PLANS AND THEREFORE NOT ALL ITEMS DETAILED IN THE LEGEND ARE REPRESENTED ON EACH SHEET.

LEGEND

- SCHEME ORDER LIMITS
- LAND OUTSIDE SCHEME ORDER LIMITS
- - - PUBLIC RIGHT OF WAY (EXISTING UNAFFECTED)
- - - PUBLIC RIGHT OF WAY (INDICATIVE TEMPORARY DIVERSION)
- ~ ~ ~ PUBLIC RIGHT OF WAY (TEMPORARY CLOSURE)
- PROPOSED NEW BRIDLEWAY
- RIGHTS ON THE RIVER CAM
- R# DCO SCHEDULE MARKER REFERENCE
- FP#/# DESIGNATED FOOTPATH NUMBER
- B# START/END POINT OF PROPOSED NEW BRIDLEWAY

**NO RIGHTS OF WAY  
AFFECTED HERE  
DRAWING INCLUDED FOR  
COMPLETENESS**

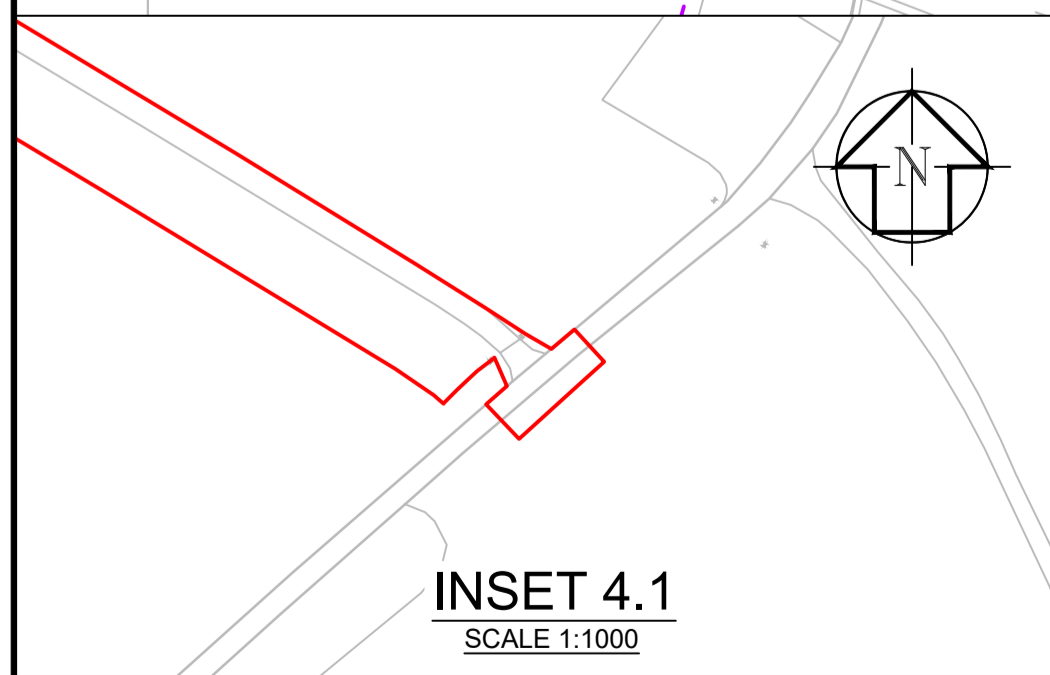
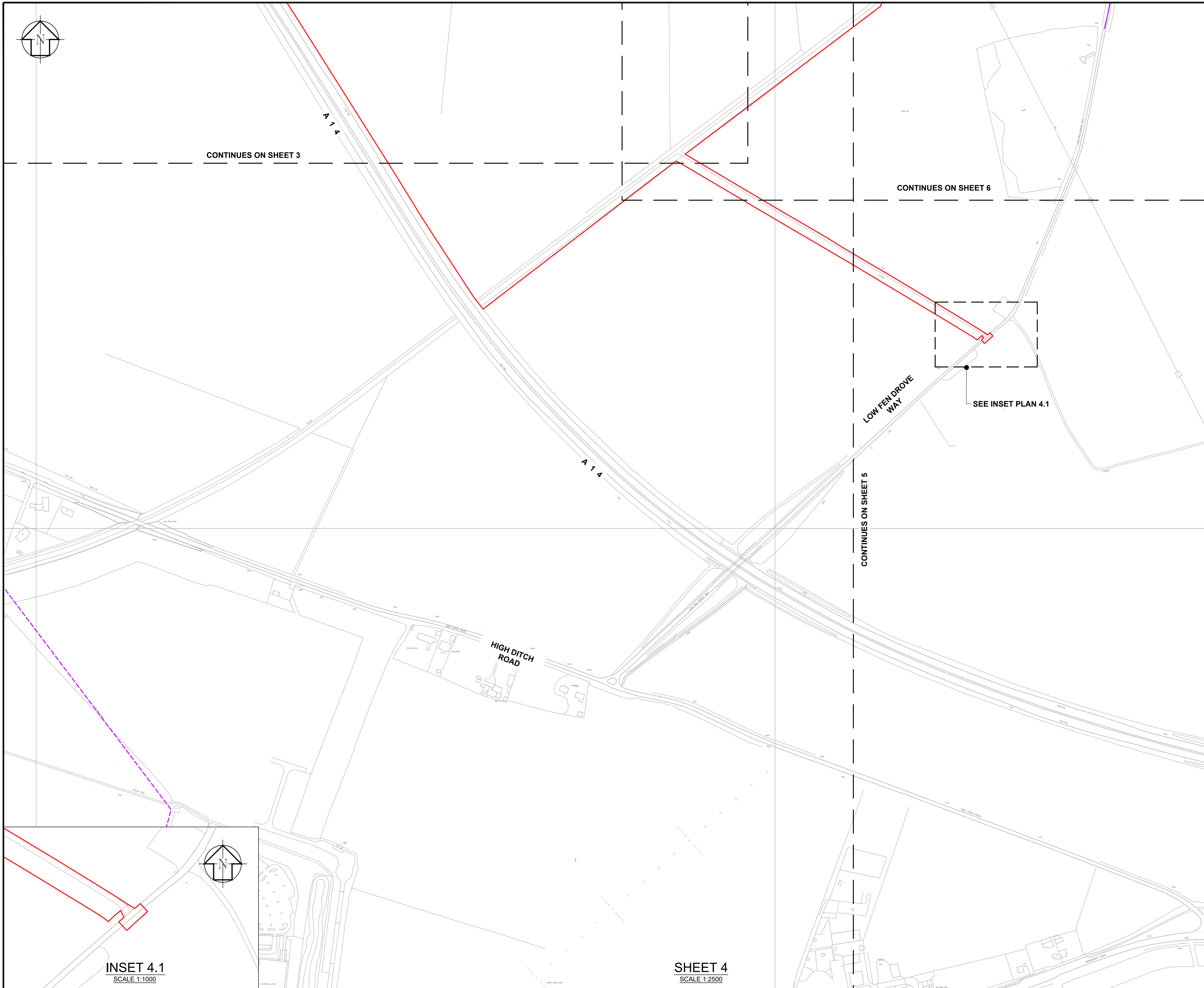

INSET 4.1  
SCALE 1:1000

SHEET 4  
SCALE 1:2500

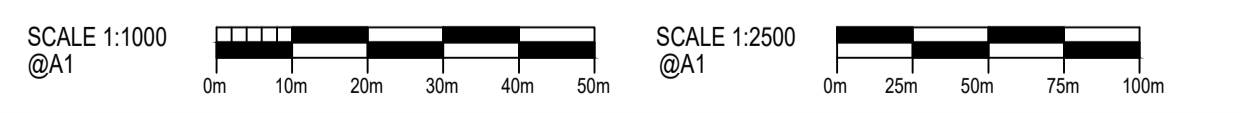

DES'D: MR	DATE: 20/01/23	SCALE: AS SHOWN @A1	PROJECT TITLE	DRAWING TITLE	<p>Anglian Water Services Ltd, Lancaster House, Lancaster Way, Ermine Business Park, Huntingdon, PE29 6XU Tel: 01480 323000 www.anglianwater.co.uk</p>	The plan is produced by Anglian Water Services Limited, from Ordnance Survey Crown Copyright, Licence 100022432. This map is to be used for the purposes of viewing the location of Anglian Water plant only. Any other use of the map data or further copies are not permitted. This notice is not intended to exclude or restrict liability for death or personal injury resulting from negligence. The original document stored in the BIM 360 Doc Project carry the version, suitability code, revision and approval information. Prints are uncontrolled and shall not be used for construction.	DRAWING No. <b>00001-100006-CAMEST-ZZZ-LAY-Z-9014</b>	REV. STAT. <b>C01 S4</b>
DRAWN: JL	DATE: 20/01/23	<b>CAMBRIDGE WASTE WATER TREATMENT PLANT RELOCATION PROJECT</b>	<b>4.6.4 RIGHTS OF WAY PLANS SHEET 4 REGULATION 5(2)(k)</b>					
CHK'D: AH	DATE: 20/01/23							
APP'D: MH	DATE: 20/01/23							
REV	DATE	DETAILS	STAT BY	CHK APP				

PROJECT TITLE  
**CAMBRIDGE WASTE WATER TREATMENT PLANT RELOCATION PROJECT**

DRAWING TITLE  
**4.6.4 RIGHTS OF WAY PLANS SHEET 4 REGULATION 5(2)(k)**

**anglianwater**

DRAWING No. **00001-100006-CAMEST-ZZZ-LAY-Z-9014**

REV. STAT. **C01 S4**



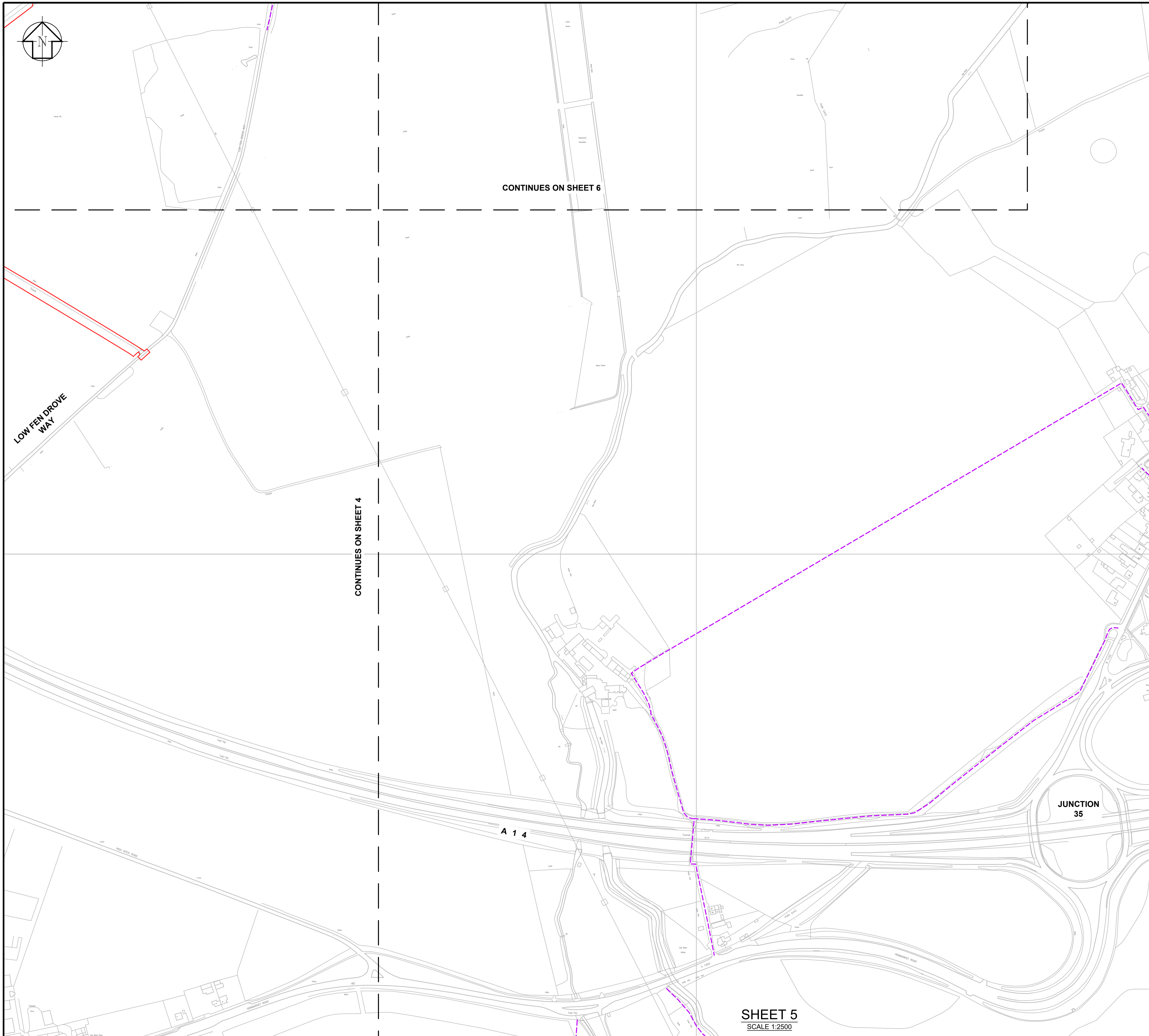

**APPLICATION DOCUMENT REFERENCE 4.6.5**

**GENERAL NOTES**

1. THESE PLANS SHOULD BE READ IN CONJUNCTION WITH ARTICLE 44 (RIGHTS ON THE RIVER CAM) & SCHEDULE 6 (PUBLIC RIGHTS OF WAY) TO THE DRAFT DEVELOPMENT CONSENT ORDER (APPLICATION DOCUMENT REFERENCE 2.1).
2. THE LEGEND IS IDENTICAL ON ALL SHEETS OF THE RIGHTS OF WAY PLANS AND THEREFORE NOT ALL ITEMS DETAILED IN THE LEGEND ARE REPRESENTED ON EACH SHEET.

**LEGEND**

- SCHEME ORDER LIMITS
- LAND OUTSIDE SCHEME ORDER LIMITS
- - - PUBLIC RIGHT OF WAY (EXISTING UNAFFECTED)
- - - PUBLIC RIGHT OF WAY (INDICATIVE TEMPORARY DIVERSION)
- ~ ~ ~ PUBLIC RIGHT OF WAY (TEMPORARY CLOSURE)
- PROPOSED NEW BRIDLEWAY
- - - RIGHTS ON THE RIVER CAM
- R#** DCO SCHEDULE MARKER REFERENCE
- FP#/#** DESIGNATED FOOTPATH NUMBER
- B#** START/END POINT OF PROPOSED NEW BRIDLEWAY

END OF OS TILE

**NO RIGHTS OF WAY  
AFFECTED HERE  
DRAWING INCLUDED FOR  
COMPLETENESS**

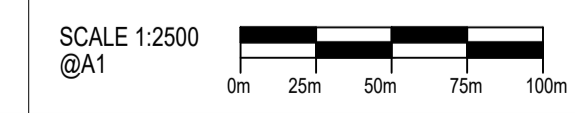

DES'D: MR	DATE: 20/01/23	SCALE: AS SHOWN @A1	PROJECT TITLE	DRAWING TITLE		The plan is produced by Anglian Water Services Limited, from Ordnance Survey Crown Copyright, Licence 100022432. This map is to be used for the purposes of viewing the location of Anglian Water plant only. Any other use of the map data or further copies are not permitted. This notice is not intended to exclude or restrict liability for death or personal injury resulting from negligence. The original document stored in the BIM 360 Doc Project carry the version, suitability code, revision and approval information. Prints are uncontrolled and shall not be used for construction.	DRAWING No. 00001-100006-CAMEST-ZZZ-LAY-Z-9015
DRAWN: JL	DATE: 20/01/23		<b>CAMBRIDGE WASTE WATER TREATMENT PLANT RELOCATION PROJECT</b>	<b>4.6.5 RIGHTS OF WAY PLANS SHEET 5 REGULATION 5(2)(k)</b>			
CHK'D: AH	DATE: 20/01/23						
APP'D: MH	DATE: 20/01/23						
REV	DATE	DETAILS	STAT	BY	CHK	APP	REV. STAT.
C01	20/01/23	FOR DCO SUBMISSION	S4	JL	MR	MH	C01 S4







**A1**

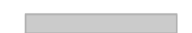

GENERAL NOTES

1. THESE PLANS SHOULD BE READ IN CONJUNCTION WITH ARTICLE 44 (RIGHTS ON THE RIVER CAM) & SCHEDULE 6 (PUBLIC RIGHTS OF WAY) TO THE DRAFT DEVELOPMENT CONSENT ORDER (APPLICATION DOCUMENT REFERENCE 2.1).
2. THE LEGEND IS IDENTICAL ON ALL SHEETS OF THE RIGHTS OF WAY PLANS AND THEREFORE NOT ALL ITEMS DETAILED IN THE LEGEND ARE REPRESENTED ON EACH SHEET.

LEGEND

-  SCHEME ORDER LIMITS
-  LAND OUTSIDE SCHEME ORDER LIMITS
-  PUBLIC RIGHT OF WAY (EXISTING UNAFFECTED)
-  PUBLIC RIGHT OF WAY (INDICATIVE TEMPORARY DIVERSION)
-  PUBLIC RIGHT OF WAY (TEMPORARY CLOSURE)
-  PROPOSED NEW BRIDLEWAY
-  RIGHTS ON THE RIVER CAM
- R#** DCO SCHEDULE MARKER REFERENCE
- FP#/#** DESIGNATED FOOTPATH NUMBER
- B#** START/END POINT OF PROPOSED NEW BRIDLEWAY

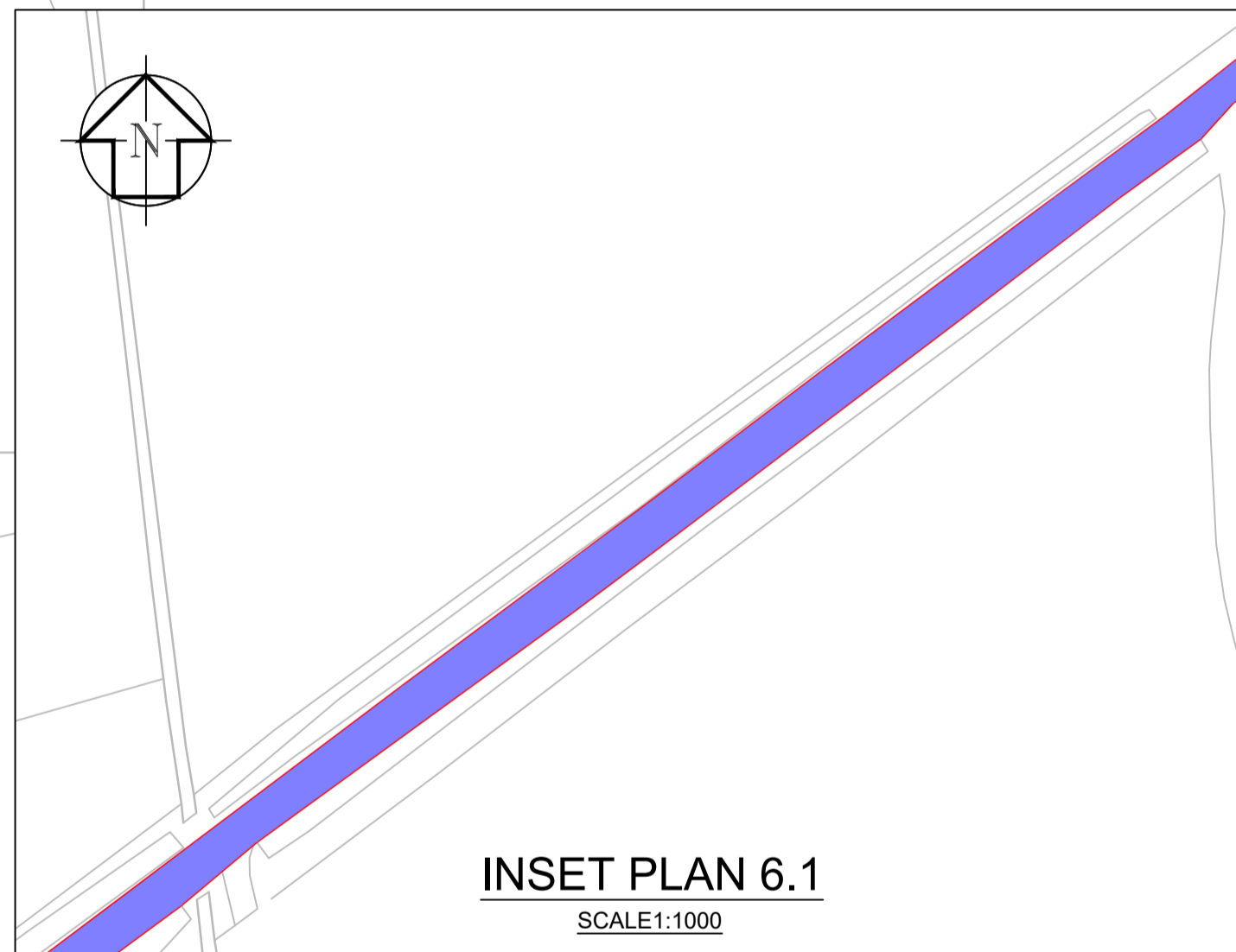
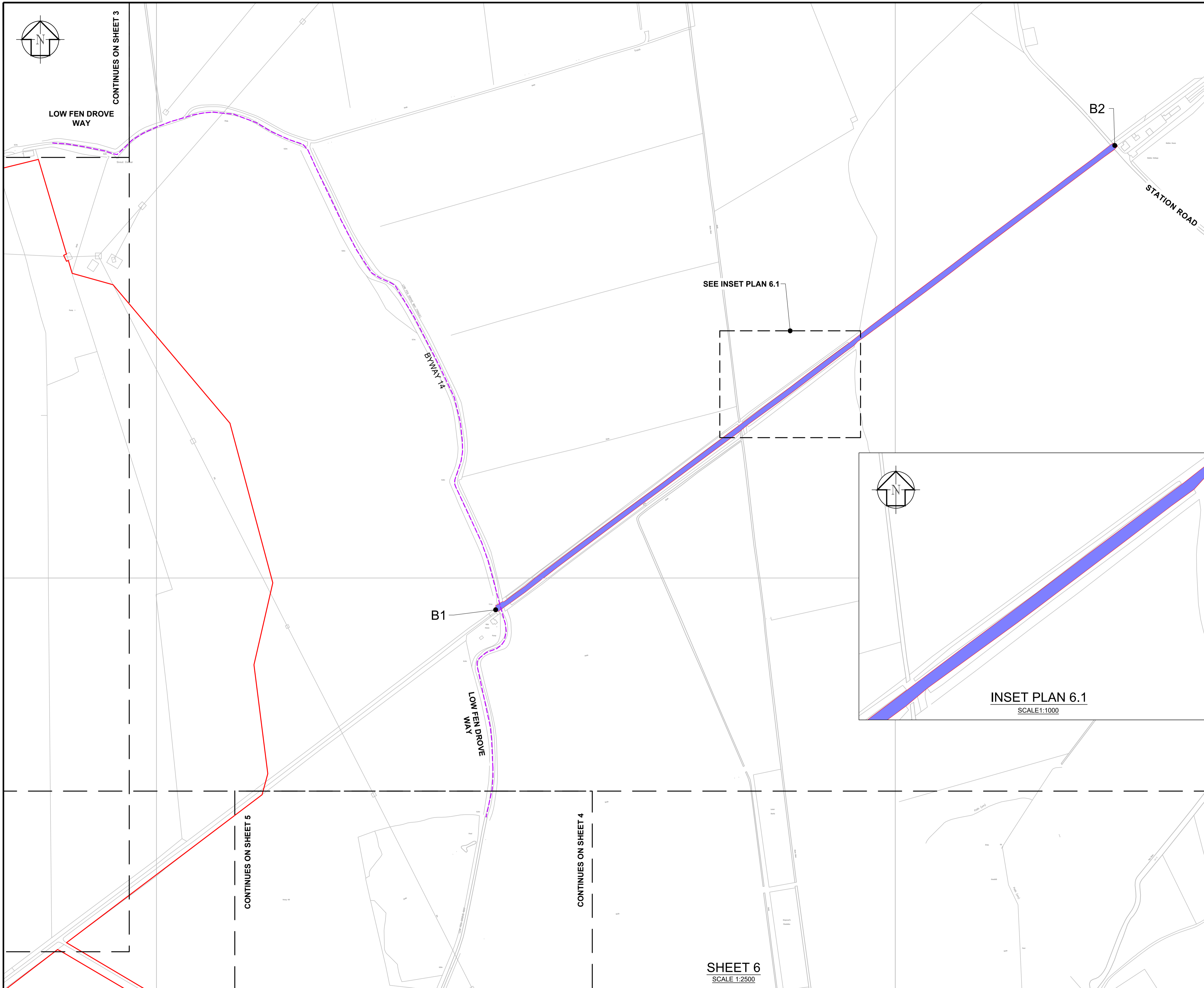

SHEET 6  
SCALE 1:2500

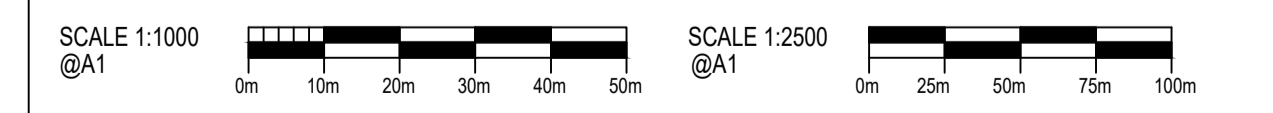

DES'D: MR	DATE: 20/01/23	SCALE: AS SHOWN @A1
DRAWN: JL	DATE: 20/01/23	
CHK'D: AH	DATE: 20/01/23	
APP'D: AB	DATE: 20/01/23	
REV	DATE	DETAILS
S4	JL	MR
STAT	BY	CHK
		APP

PROJECT TITLE	CAMBRIDGE WASTE WATER TREATMENT PLANT RELOCATION PROJECT
DRAWING TITLE	4.6.6 RIGHTS OF WAY PLANS SHEET 6 REGULATION 5(2)(k)

**anglianwater**

Anglian Water Services Ltd, Lancaster House, Lancaster Way, Ermine Business Park, Huntingdon, PE29 6XU  
Tel: 01480 323000 www.anglianwater.co.uk

The plan is produced by Anglian Water Services Limited, from Ordnance Survey Crown Copyright, Licence 100022432. This map is to be used for the purposes of viewing the location of Anglian Water plant only. Any other use of the map data or further copies are not permitted. This notice is not intended to exclude or restrict liability for death or personal injury resulting from negligence. The original document stored in the BIM 360 Doc Project carry the version, suitability code, revision and approval information. Prints are uncontrolled and shall not be used for construction.

DRAWING No. 00001-100006-CAMEST-ZZZ-LAY-Z-9016

REV. STAT. C01 S4



GENERAL NOTES

- 1. THESE PLANS SHOULD BE READ IN CONJUNCTION WITH ARTICLE 44 (RIGHTS ON THE RIVER CAM) & SCHEDULE 6 (PUBLIC RIGHTS OF WAY) TO THE DRAFT DEVELOPMENT CONSENT ORDER (APPLICATION DOCUMENT REFERENCE 2.1).
- 2. THE LEGEND IS IDENTICAL ON ALL SHEETS OF THE RIGHTS OF WAY PLANS AND THEREFORE NOT ALL ITEMS DETAILED IN THE LEGEND ARE REPRESENTED ON EACH SHEET.

LEGEND

- SCHEME ORDER LIMITS
- LAND OUTSIDE SCHEME ORDER LIMITS
- PUBLIC RIGHT OF WAY (EXISTING UNAFFECTED)
- PUBLIC RIGHT OF WAY (INDICATIVE TEMPORARY DIVERSION)
- PUBLIC RIGHT OF WAY (TEMPORARY CLOSURE)
- PROPOSED NEW BRIDLEWAY
- RIGHTS ON THE RIVER CAM
- R#** DCO SCHEDULE MARKER REFERENCE
- FP#/#** DESIGNATED FOOTPATH NUMBER
- B#** START/END POINT OF PROPOSED NEW BRIDLEWAY

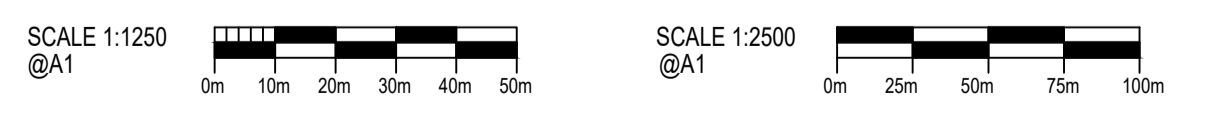
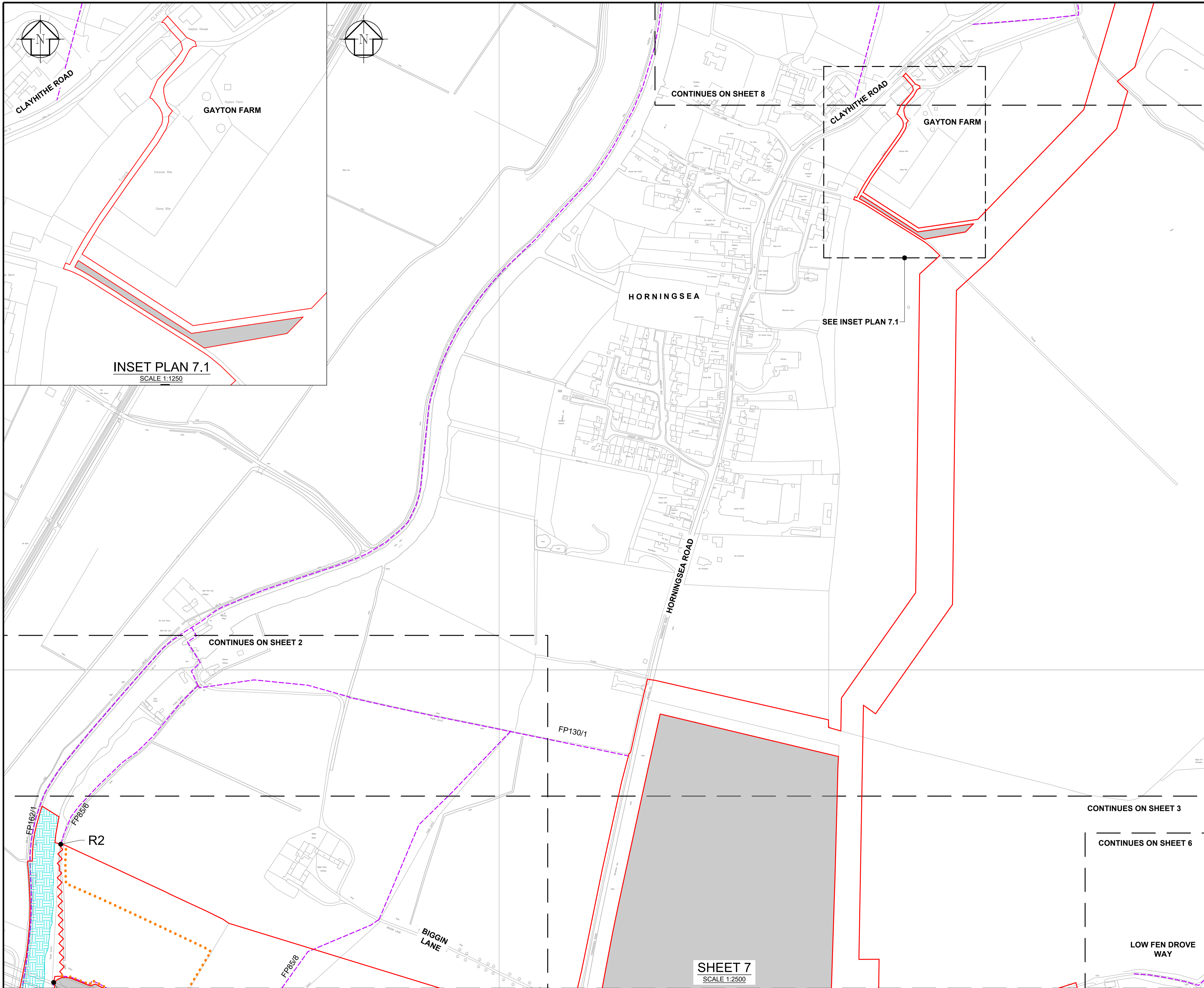

DES'D: MR	DATE: 20/01/23	SCALE: AS SHOWN @A1
DRAWN: JL	DATE: 20/01/23	
CHK'D: AH	DATE: 20/01/23	
APP'D: MH	DATE: 20/01/23	
C01	20/01/23	FOR DCO SUBMISSION
REV	DATE	DETAILS
S4	JL	MR
STAT	BY	CHK
		APP

PROJECT TITLE  
**CAMBRIDGE WASTE WATER TREATMENT PLANT RELOCATION PROJECT**

DRAWING TITLE  
**4.6.7 RIGHTS OF WAY PLANS SHEET 7 REGULATION 5(2)(K)**



The plan is produced by Anglian Water Services Limited, from Ordnance Survey Crown Copyright, Licence 100022432. This map is to be used for the purposes of viewing the location of Anglian Water plant only. Any other use of the map data or further copies are not permitted. This notice is not intended to exclude or restrict liability for death or personal injury resulting from negligence. The original document stored in the BIM 360 Doc Project carry the version, suitability code, revision and approval information. Prints are uncontrolled and shall not be used for construction.

DRAWING No. **00001-100006-CAMEST-ZZZ-LAY-Z-9017**

REV. STAT. **A1**  
**C01 S4**



GENERAL NOTES

1. THESE PLANS SHOULD BE READ IN CONJUNCTION WITH ARTICLE 44 (RIGHTS ON THE RIVER CAM) & SCHEDULE 6 (PUBLIC RIGHTS OF WAY) TO THE DRAFT DEVELOPMENT CONSENT ORDER (APPLICATION DOCUMENT REFERENCE 2.1).
2. THE LEGEND IS IDENTICAL ON ALL SHEETS OF THE RIGHTS OF WAY PLANS AND THEREFORE NOT ALL ITEMS DETAILED IN THE LEGEND ARE REPRESENTED ON EACH SHEET.

LEGEND

- SCHEME ORDER LIMITS
- LAND OUTSIDE SCHEME ORDER LIMITS
- - - PUBLIC RIGHT OF WAY (EXISTING UNAFFECTED)
- · · · · PUBLIC RIGHT OF WAY (INDICATIVE TEMPORARY DIVERSION)
- ~ ~ ~ PUBLIC RIGHT OF WAY (TEMPORARY CLOSURE)
- PROPOSED NEW BRIDLEWAY
- RIGHTS ON THE RIVER CAM
- R#** DCO SCHEDULE MARKER REFERENCE
- FP#/#** DESIGNATED FOOTPATH NUMBER
- B#** START/END POINT OF PROPOSED NEW BRIDLEWAY

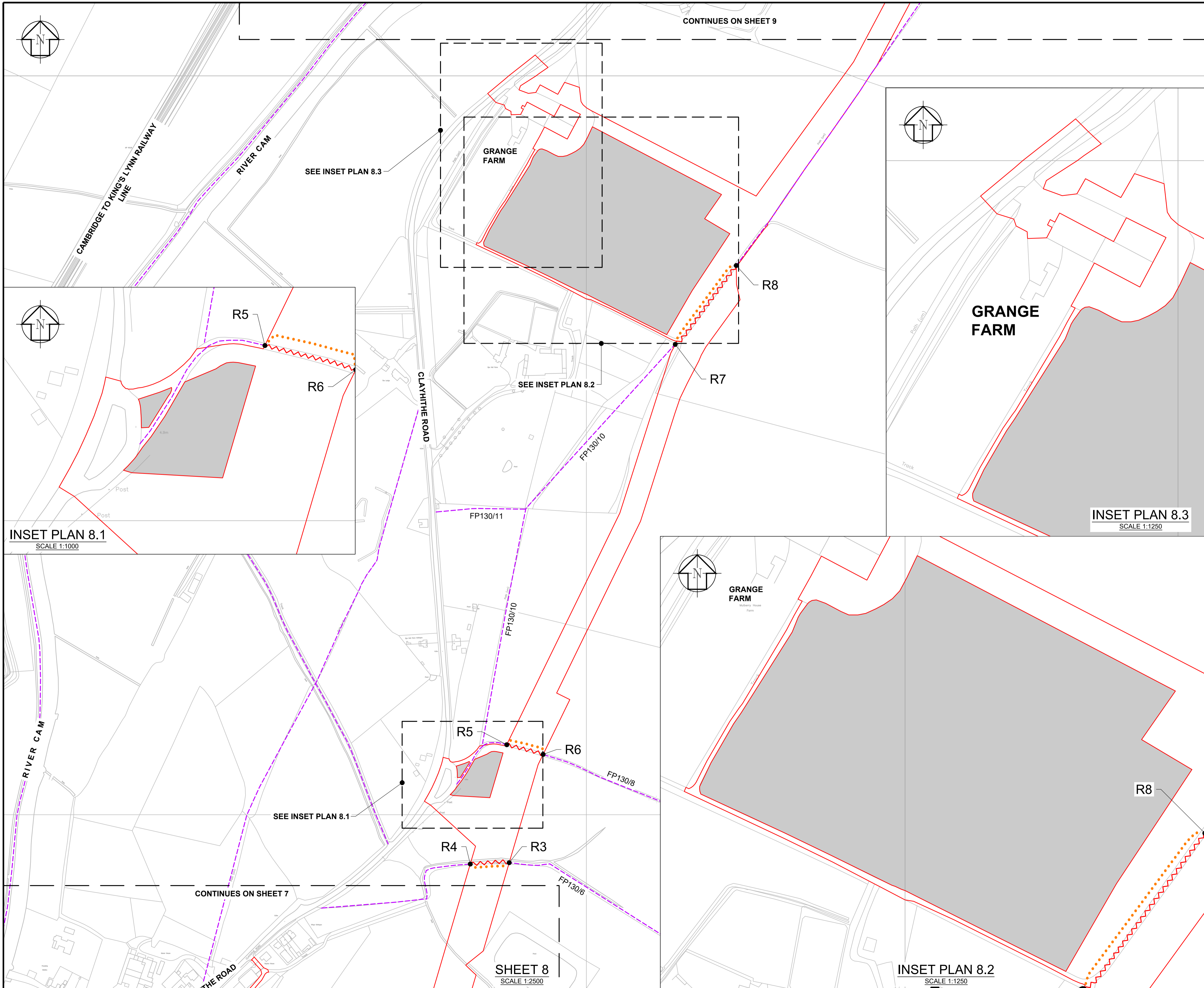

INSET PLAN 8.1  
SCALE 1:1000

INSET PLAN 8.3  
SCALE 1:1250

SHEET 8  
SCALE 1:2500

INSET PLAN 8.2  
SCALE 1:1250

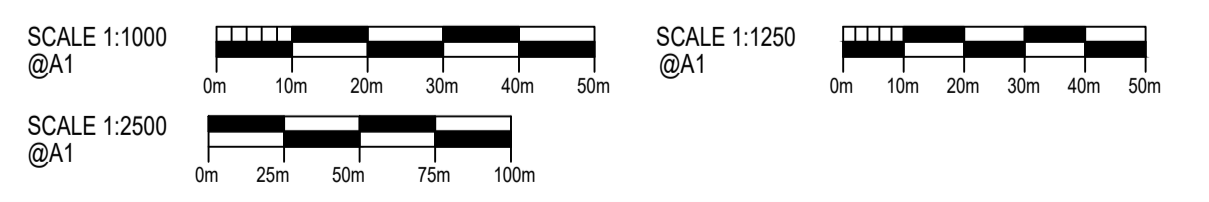

DES'D: MR	DATE: 20/01/23	SCALE: AS SHOWN @A1
DRAWN: JL	DATE: 20/01/23	
CHK'D: AH	DATE: 20/01/23	
APP'D: MH	DATE: 20/01/23	
C01 20/01/23 FOR DCO SUBMISSION	S4 JL MR MH	
REV DATE DETAILS	STAT BY CHK APP	

PROJECT TITLE  
**CAMBRIDGE WASTE WATER TREATMENT PLANT RELOCATION PROJECT**

DRAWING TITLE  
**4.6.8 RIGHTS OF WAY PLANS SHEET 8 REGULATION 5(2)(K)**

**anglianwater**

Anglian Water Services Ltd, Lancaster House, Lancaster Way, Ermine Business Park, Huntingdon, PE29 6XU  
Tel: 01480 323000 www.anglianwater.co.uk

The plan is produced by Anglian Water Services Limited, from Ordnance Survey Crown Copyright, Licence 100022432. This map is to be used for the purposes of viewing the location of Anglian Water plant only. Any other use of the map data or further copies are not permitted. This notice is not intended to exclude or restrict liability for death or personal injury resulting from negligence. The original document stored in the BIM 360 Doc Project carry the version, suitability code, revision and approval information. Prints are uncontrolled and shall not be used for construction.

DRAWING No. **00001-100006-CAMEST-ZZZ-LAY-Z-9018**

REV. STAT. **A1**  
C01 S4



GENERAL NOTES

1. THESE PLANS SHOULD BE READ IN CONJUNCTION WITH ARTICLE 44 (RIGHTS ON THE RIVER CAM) & SCHEDULE 6 (PUBLIC RIGHTS OF WAY) TO THE DRAFT DEVELOPMENT CONSENT ORDER (APPLICATION DOCUMENT REFERENCE 2.1).
2. THE LEGEND IS IDENTICAL ON ALL SHEETS OF THE RIGHTS OF WAY PLANS AND THEREFORE NOT ALL ITEMS DETAILED IN THE LEGEND ARE REPRESENTED ON EACH SHEET.

LEGEND

- SCHEME ORDER LIMITS
- LAND OUTSIDE SCHEME ORDER LIMITS
- PUBLIC RIGHT OF WAY (EXISTING UNAFFECTED)
- PUBLIC RIGHT OF WAY (INDICATIVE TEMPORARY DIVERSION)
- PUBLIC RIGHT OF WAY (TEMPORARY CLOSURE)
- PROPOSED NEW BRIDLEWAY
- RIGHTS ON THE RIVER CAM
- R#** DCO SCHEDULE MARKER REFERENCE
- FP#/#** DESIGNATED FOOTPATH NUMBER
- B#** START/END POINT OF PROPOSED NEW BRIDLEWAY

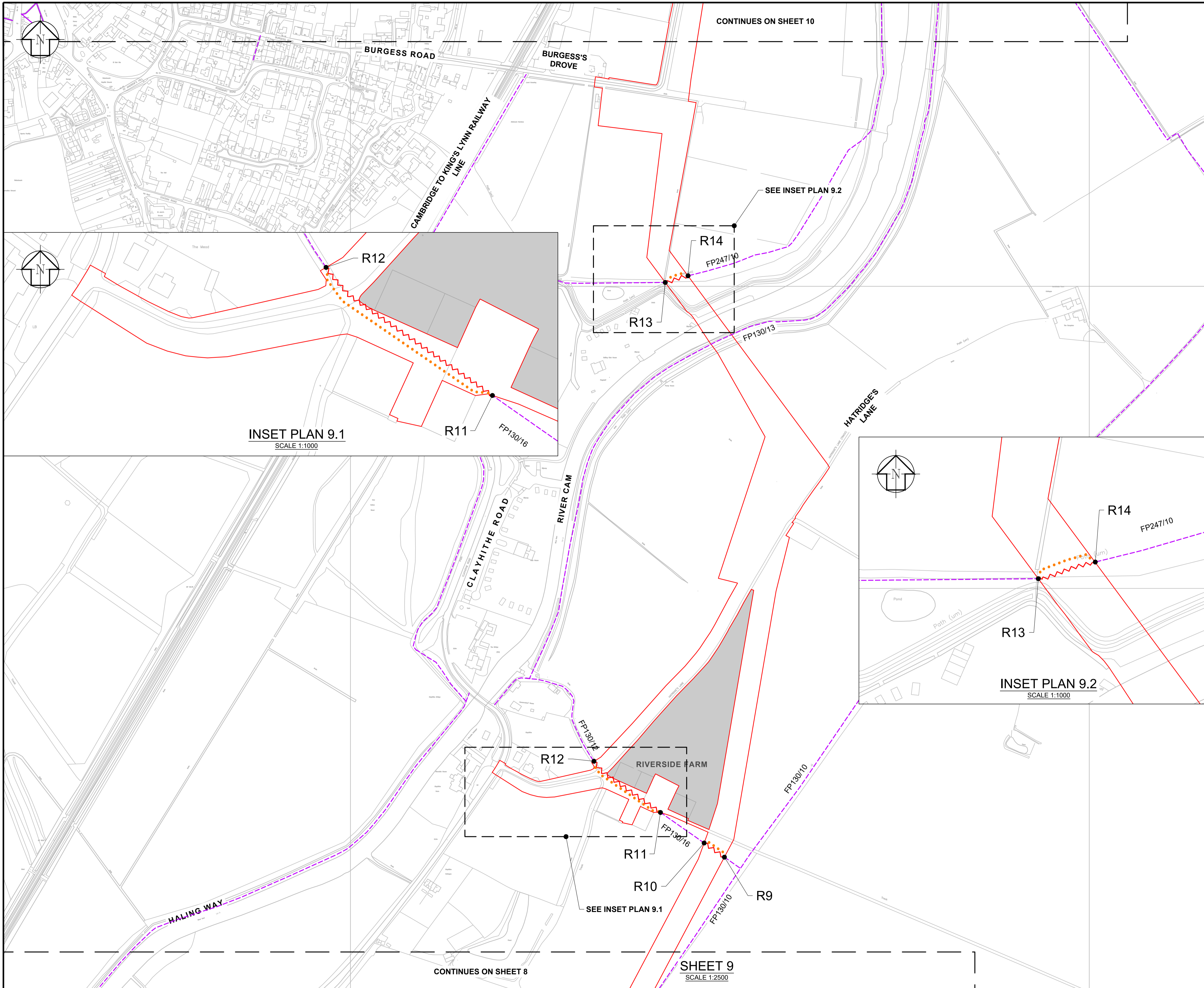

INSET PLAN 9.1  
SCALE 1:1000

INSET PLAN 9.2  
SCALE 1:1000

SHEET 9  
SCALE 1:2500

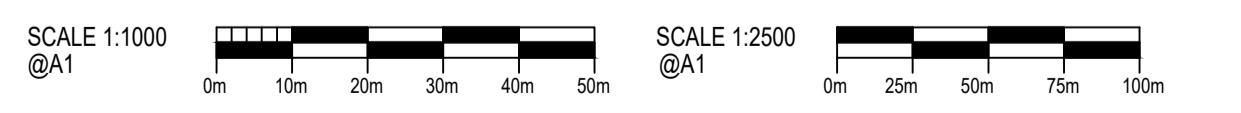

DES'D: MR	DATE: 20/01/23	SCALE: AS SHOWN @A1
DRAWN: JL	DATE: 20/01/23	
CHK'D: MR	DATE: 20/01/23	
APP'D: MH	DATE: 20/01/23	
C01	20/01/23	FOR DCO SUBMISSION
REV	DATE	DETAILS
S4	JL	MR
STAT	BY	CHK
		APP

PROJECT TITLE  
**CAMBRIDGE WASTE WATER TREATMENT PLANT RELOCATION PROJECT**

DRAWING TITLE  
**4.6.9 RIGHTS OF WAY PLANS SHEET 9 REGULATION 5(2)(K)**



The plan is produced by Anglian Water Services Limited, from Ordnance Survey Crown Copyright, Licence 100022432. This map is to be used for the purposes of viewing the location of Anglian Water plant only. Any other use of the map data or further copies are not permitted. This notice is not intended to exclude or restrict liability for death or personal injury resulting from negligence. The original document stored in the BIM 360 Doc Project carry the version, suitability code, revision and approval information. Prints are uncontrolled and shall not be used for construction.

DRAWING No. **00001-100006-CAMEST-ZZZ-LAY-Z-9019**

REV. STAT. **A1**  
C01 S4



GENERAL NOTES

1. THESE PLANS SHOULD BE READ IN CONJUNCTION WITH ARTICLE 44 (RIGHTS ON THE RIVER CAM) & SCHEDULE 6 (PUBLIC RIGHTS OF WAY) TO THE DRAFT DEVELOPMENT CONSENT ORDER (APPLICATION DOCUMENT REFERENCE 2.1).
2. THE LEGEND IS IDENTICAL ON ALL SHEETS OF THE RIGHTS OF WAY PLANS AND THEREFORE NOT ALL ITEMS DETAILED IN THE LEGEND ARE REPRESENTED ON EACH SHEET.

LEGEND

- SCHEME ORDER LIMITS
- LAND OUTSIDE SCHEME ORDER LIMITS
- - - PUBLIC RIGHT OF WAY (EXISTING UNAFFECTED)
- - - PUBLIC RIGHT OF WAY (INDICATIVE TEMPORARY DIVERSION)
- ~ ~ ~ PUBLIC RIGHT OF WAY (TEMPORARY CLOSURE)
- PROPOSED NEW BRIDLEWAY
- RIGHTS ON THE RIVER CAM
- R# DCO SCHEDULE MARKER REFERENCE
- FP#/# DESIGNATED FOOTPATH NUMBER
- B# START/END POINT OF PROPOSED NEW BRIDLEWAY

**NO RIGHTS OF WAY  
AFFECTED HERE  
DRAWING INCLUDED FOR  
COMPLETENESS**

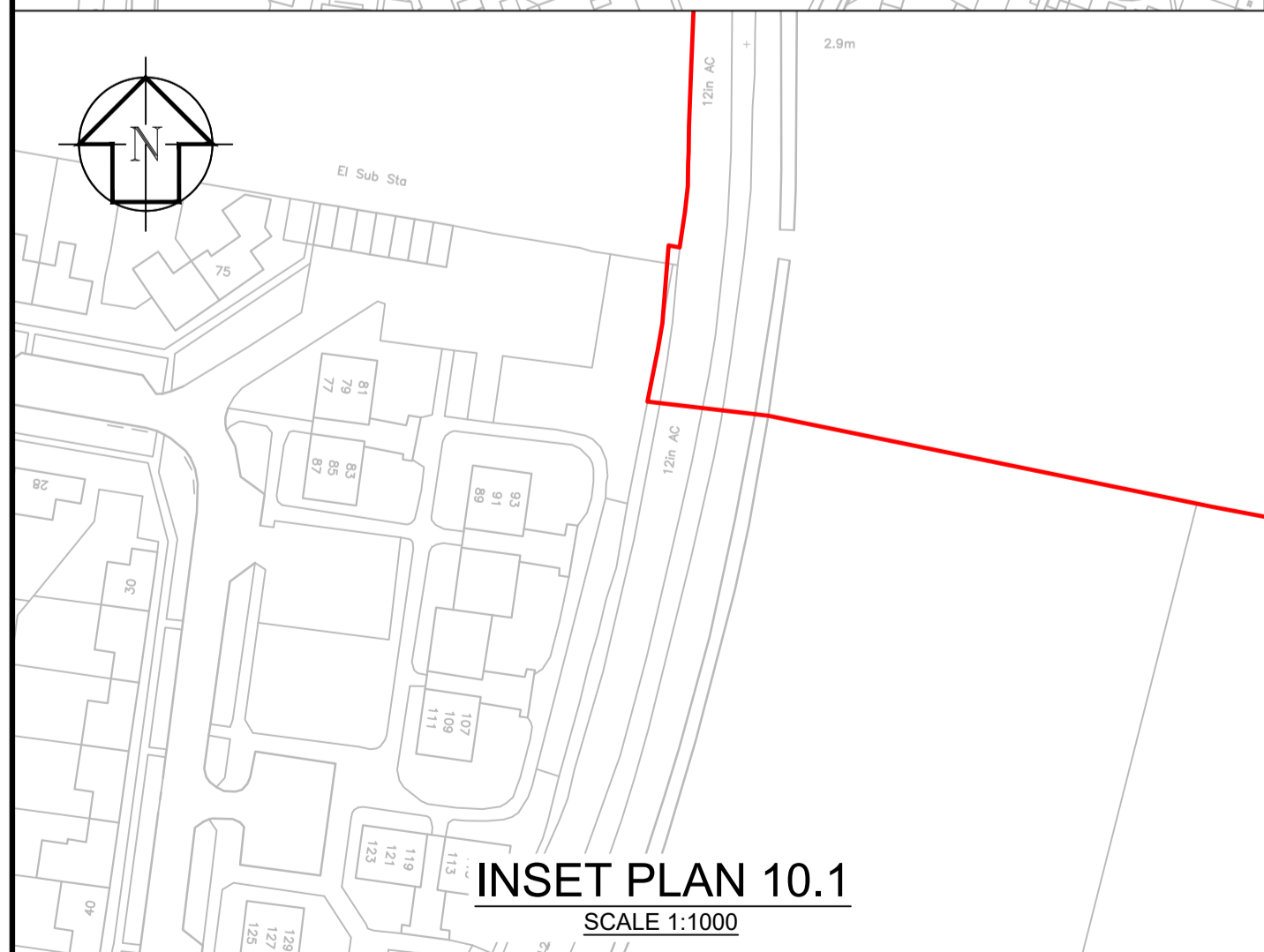
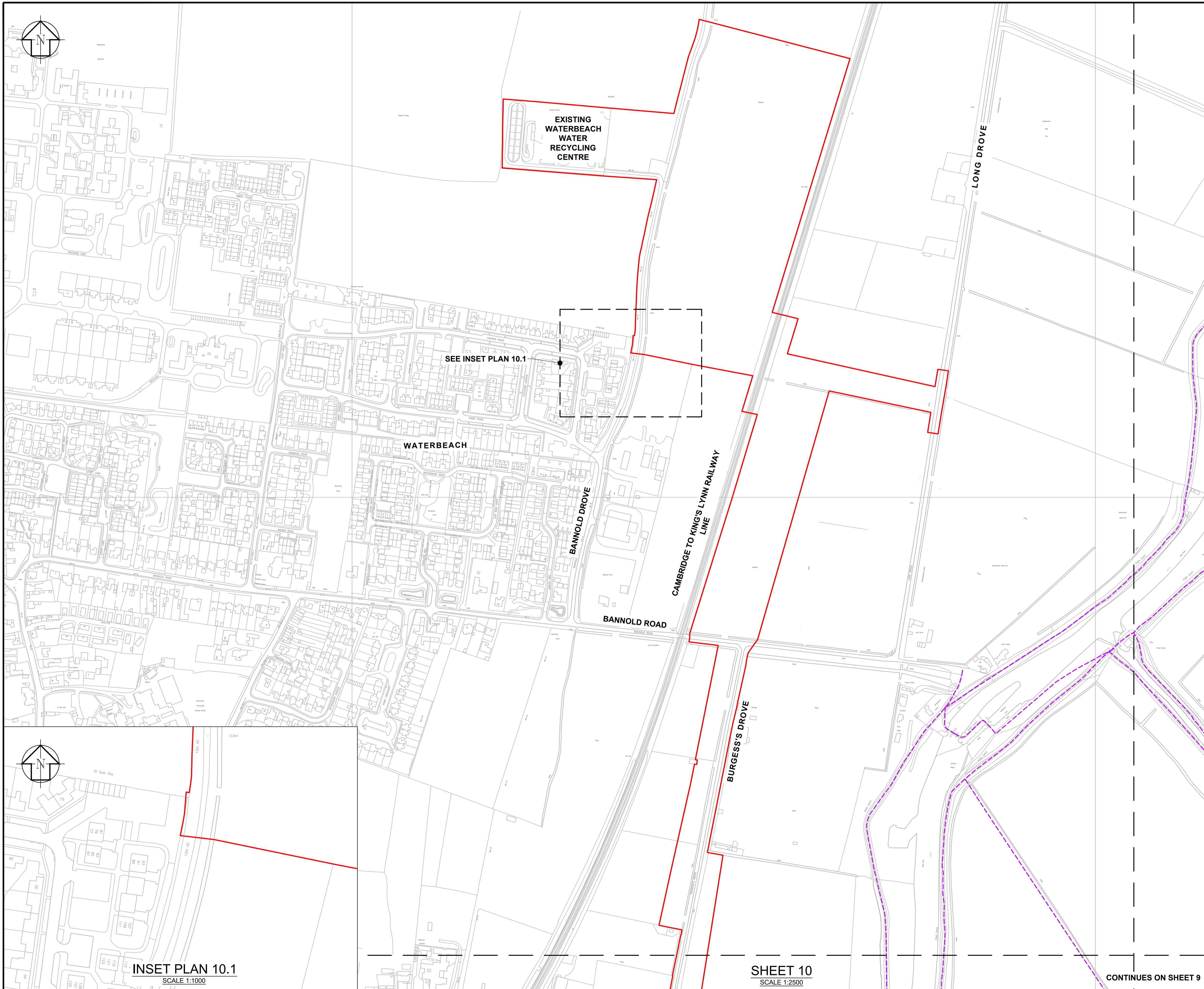

DES'D: MR	DATE: 20/01/23	SCALE: AS SHOWN @A1
DRAWN: JL	DATE: 20/01/23	
CHK'D: AH	DATE: 20/01/23	
APP'D: MH	DATE: 20/01/23	
C01	20/01/23	FOR DCO SUBMISSION
REV	DATE	DETAILS
S4	JL	MR
STAT	BY	CHK
		APP

PROJECT TITLE  
**CAMBRIDGE WASTE WATER TREATMENT PLANT RELOCATION PROJECT**

DRAWING TITLE  
**4.6.10 RIGHTS OF WAY PLANS SHEET 10 REGULATION 5(2)(K)**



The plan is produced by Anglian Water Services Limited, from Ordnance Survey Crown Copyright, Licence 100022432. This map is to be used for the purposes of viewing the location of Anglian Water plant only. Any other use of the map data or further copies are not permitted. This notice is not intended to exclude or restrict liability for death or personal injury resulting from negligence. The original document stored in the BIM 360 Doc Project carry the version, suitability code, revision and approval information. Prints are uncontrolled and shall not be used for construction.

DRAWING No. **00001-100006-CAMEST-ZZZ-LAY-Z-9821**

REV. STAT. **A1**  
C01 S4



## Get in touch

You can contact us by:



Emailing at [info@cwwtpr.com](mailto:info@cwwtpr.com)



Calling our Freephone information line on **0808 196 1661**



Writing to us at **Freepost: CWWTPR**



Visiting our website at 

You can view all our DCO application documents and updates on the application on The Planning Inspectorate website:

<https://infrastructure.planninginspectorate.gov.uk/projects/eastern/cambridge-waste-water-treatment-plant-relocation/>